1 Mittente

MAGNA

MAGNA PT BV KG
Hermann-Hagenmeyer Strasse, 1
74199 UNTERGRUPPENBACH
GERMANY V.A.T. id no. IT00135049997

Lettera di vettura internazionale

N 32844

Questo trasporto è sottomesso, nonostante qualunque clausola contraria alla convenzione relativa al contratto di trasporto internazionale di merci su strada

CMR

2 Destinatario
Renault
Stab. di Maubege
ZI Grevaux les Guides
59600-Maubeuge
France

16 Trasportatore
DHL Supply Chain

IDEM

3 Luogo previsto per la consegna
Stab. di Maubege
ZI Grevaux les Guides
59600-Maubeuge
France

17 Trasportatori successivi

4 Luogo e data della presa
Via dei Ciclamini,4
70026 Modugno (Bari)
Italia
07/11/2022

18 Riserve ed osservazioni del trasportatore

6 Contrassegni e numeri

5 Documenti allegati

9 Denominazione merce — Gearboxes for car assembly

Delivery Note	Invoice	Reference	Part Number	Quantity	7 Numero dei colli	8 Imballaggio	11 Peso lordo Kg (Peso lordo)
7281910		LR28N97B	320100727R	56 PZ	7	RSA RACK 300	5101,6
7281909		LR28N97C	320109336R	208 PZ	26	RSA RACK 300	18969,6
					33 colli		24071,20 Kg

12 Vol. m3

Classe | Cifra | Lettera | ADR*

P313251001

19 convenzioni particolari

20 Da pagare per:	Mittente	Valuta	Destinatario
Prezzo trasporto			
Abbonamento			
Saldo			
Maggiorazioni			
Supplementi			
Totale			

14 Istruzioni per il pagamento del nolo
☐ Franco ☐ Assegnato

21 Compilsto a
Modugno (Bari) - Italia
07/11/2022

15 Rimborso

22 Firma e timbro del mittente
In nome e per conto del mittente
MAGNA
Via dei Ciclamini,4
70026 Modugno (Bari)
Partita IVA 04886850728

23 Firma e timbro del trasportatore
Tipo mezzo: Bilico
Targa mezzo: JL 855

24 Merce ricevuta
Luogo
Data
Firma e timbro del destinatario

When performing transport activities, the carrier is obliged to comply with the rules existing in terms of road traffic and especially those related to the content of the following articles of the Law Decree 30/4/92, nr. 285 and following amendments: art. 61- dimensional tolerance; art. 164- placing the load on the vehicles; art. 174 –driving duration of the vehicles. The activities of loading of the goods and distribution of the load on the axles is to be borne exclusively by the carrier which must make sure they are safely fastened by means of specific belts and/or straps and everything related to road transport according to the safety rules provided. Particularly, the carrier is obliged to check personally that the goods are loaded in such a way to offer the maximum safety during transportation; moreover it does not have to exceed any weight limits of the vehicle and dimensions. The contractor and/or recipient are not liable for any failure to comply with the instructions, with explicit obligation to indemnify the Customer and/or the Recipient against any penalty received for the non-compliance with the law and except for the repetition for additional payments.

MAGNA

Magna PT B.V. & Co. KG
Hermann-Hagenmeyer-Str. 1, 74199 Untergruppenbach

Company
MCA
Maubeuge Construction Automobile S.N.C
SITE CIM MAUBEUGE/
02525
ZI Grevaux les Guides
59600 MAUBEUGE
FRANKREICH

Delivery no. / Date:	7281910 / 04.11.2022
Purch. ord. no.:	659906
Purch. ord. Date:	
Supplier's no.:	0025566103
Order no. / Date:	855295 / 01.11.2022
Customer no.:	10006847
Consignee:	30007706
Packager Int. Cons.:	
	01 Serie
Person in charge:	D#Oronzo, Giuseppe
Tel. no. / Fax:	+39/0805858-645 / 654

loading station: G024G1

Delivery note

Weights (gross/net)
Gross weight 5.101,600 KG Net weight 3.841,600 KG

283484

Item	Material Description	Quantity	Weight
000010	2510002422-003 EH-BVA ASS DW5 007 Customer article number: 320100727RPosition1 Serial no.: (320100727RTBVJ1DD1, 320100727RTBVJ1DEB, 320100727RTBVJ1DF1, 320100727RTBVJ2DDF, 320100727RTBVJ2DE7, 320100727RTBVJ2DE8, 320100727RTBVJ2DEA, 320100727RTBVJ2DEC, 320100727RTBVJ2DF0, 320100727RTBVJ2DF3, 320100727RTBVJ2DF4, 320100727RTBVK0058, 320100727RTBVK005B - 320100727RTBVK005F, 320100727RTBVK0060, 320100727RTBVK0061, 320100727RTBVK00E2, 320100727RTBVK00E5, 320100727RTBVK0105, 320100727RTBVK0106, 320100727RTBVK2F7E, 320100727RTBVK2F7F, 320100727RTBVK2F80 - 320100727RTBVK2F89, 320100727RTBVK2F8A - 320100727RTBVK2F8C, 320100727RTBVK2F8E, 320100727RTBVK2F8F, 320100727RTBVK2F90 - 320100727RTBVK2F94, 320100727RTBVK2F96, 320100727RTBVK2F9A, 320100727RTBVK2FC9, 320100727RTBVK2FCB - 320100727RTBVK2FCD, 320100727RTBVK2FD0, 320100727RTBVK2FD4 - 320100727RTBVK2FD6, 320100727RTCVGB6C4)	56 PC	3.841,600 KG
900001	TBA-501665 Rack Renault DCT 300 Customer article number: MFM---1353	7 PC	1.260 KG

MAGNA

MCA
ZI Grevaux les Guides
59600 MAUBEUGE

Doc. no. / Date
7281910 / 11.11.2022

terms of dispatch: 03 Truck Forwarder

terms of delivery: FCA VAT Warehouse Modugno (BA)

****

MAGNA does not accept the RENAULT Global Terms and Conditions as basis for the activities and deliveries to RENAULT and other associated companies. All services, activities and deliveries from MAGNA to RENAULT and other associated companies are based on the conditions as agreed in DW30 specific F3 contract dated 18.12.2015.

shipped from VAT warehouse Bari
****

IT Truck - P313251001

MAUBAGE

R

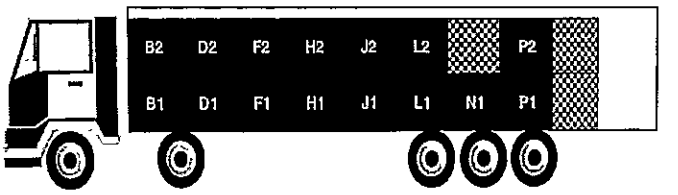

T

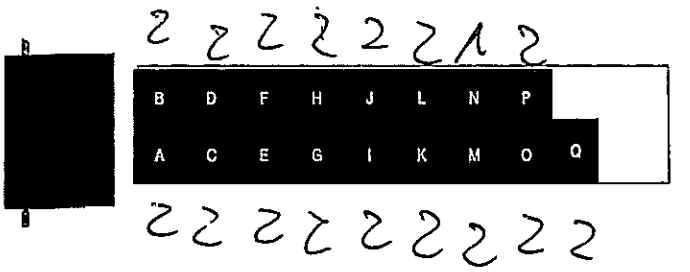

L

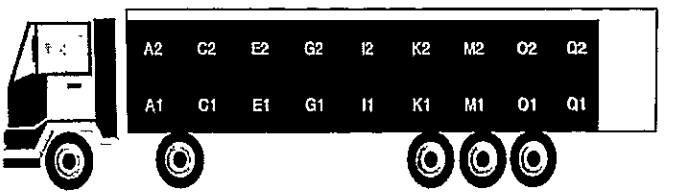

Piano di carico variato come decisione del check

Details KG/ML

1m	2m	3m	4m	5m	6m	7m	8m	9m	10m	11m	12m	13m	14m	15m	16m	17m	18m
2145	2145	2145	2145	2145	2145	2145	2145	1663	1904	1957	1207	0	0	0	0	0	0

Loading Details

Code Item	Exp Name	Exp Code	GR Exp	Plant Name	Plant Code	GR Dest	Reference	Designation	Nb Parts	Nb Parts / Pkg	Nb Layers	Nb UC	Pack Type	Pack Code	Pallet	Stack Code	Total Weight (kg)
A1	MAGNA PT B V ET	0025566103		MAUBEUGE MAUBEU	0090016200	G024G1	320109336R	BM-BVA ASS DW5	8	8	1	1	UCM	MFM---1353		GERB--1335	724
A2	MAGNA PT B V ET	0025566103		MAUBEUGE MAUBEU	0090016200	G024G1	320109336R	BM-BVA ASS DW5	8	8	1	1	UCM	MFM---1353		GERB--1335	724
B1	MAGNA PT B V ET	0025566103		MAUBEUGE MAUBEU	0090016200	G024G1	320109336R	BM-BVA ASS DW5	8	8	1	1	UCM	MFM---1353		GERB--1335	724
B2	MAGNA PT B V ET	0025566103		MAUBEUGE MAUBEU	0090016200	G024G1	320109336R	BM-BVA ASS DW5	8	8	1	1	UCM	MFM---1353		GERB--1335	724
C1	MAGNA PT B V ET	0025566103		MAUBEUGE MAUBEU	0090016200	G024G1	320109336R	BM-BVA ASS DW5	8	8	1	1	UCM	MFM---1353		GERB--1335	724
C2	MAGNA PT B V ET	0025566103		MAUBEUGE MAUBEU	0090016200	G024G1	320109336R	BM-BVA ASS DW5	8	8	1	1	UCM	MFM---1353		GERB--1335	724
D1	MAGNA PT B V ET	0025566103		MAUBEUGE MAUBEU	0090016200	G024G1	320109336R	BM-BVA ASS DW5	8	8	1	1	UCM	MFM---1353		GERB--1335	724
D2	MAGNA PT B V ET	0025566103		MAUBEUGE MAUBEU	0090016200	G024G1	320109336R	BM-BVA ASS DW5	8	8	1	1	UCM	MFM---1353		GERB--1335	724
E1	MAGNA PT B V ET	0025566103		MAUBEUGE MAUBEU	0090016200	G024G1	320109336R	BM-BVA ASS DW5	8	8	1	1	UCM	MFM---1353		GERB--1335	724
E2	MAGNA PT B V ET	0025566103		MAUBEUGE MAUBEU	0090016200	G024G1	320109336R	BM-BVA ASS DW5	8	8	1	1	UCM	MFM---1353		GERB--1335	724
F1	MAGNA PT B V ET	0025566103		MAUBEUGE MAUBEU	0090016200	G024G1	320109336R	BM-BVA ASS DW5	8	8	1	1	UCM	MFM---1353		GERB--1335	724
F2	MAGNA PT B V ET	0025566103		MAUBEUGE MAUBEU	0090016200	G024G1	320109336R	BM-BVA ASS DW5	8	8	1	1	UCM	MFM---1353		GERB--1335	724
G1	MAGNA PT B V ET	0025566103		MAUBEUGE MAUBEU	0090016200	G024G1	320109336R	BM-BVA ASS DW5	8	8	1	1	UCM	MFM---1353		GERB--1335	724
G2	MAGNA PT B V ET	0025566103		MAUBEUGE MAUBEU	0090016200	G024G1	320109336R	BM-BVA ASS DW5	8	8	1	1	UCM	MFM---1353		GERB--1335	724
H1	MAGNA PT B V ET	0025566103		MAUBEUGE MAUBEU	0090016200	G024G1	320109336R	BM-BVA ASS DW5	8	8	1	1	UCM	MFM---1353		GERB--1335	724
H2	MAGNA PT B V ET	0025566103		MAUBEUGE MAUBEU	0090016200	G024G1	320109336R	BM-BVA ASS DW5	8	8	1	1	UCM	MFM---1353		GERB--1335	724
I1	MAGNA PT B V ET	0025566103		MAUBEUGE MAUBEU	0090016200	G024G1	320109336R	BM-BVA ASS DW5	8	8	1	1	UCM	MFM---1353		GERB--1335	724
I2	MAGNA PT B V ET	0025566103		MAUBEUGE MAUBEU	0090016200	G024G1	320109336R	BM-BVA ASS DW5	8	8	1	1	UCM	MFM---1353		GERB--1335	724

Code Item	Exp Name	Exp Code	GR Exp	Plant Name	Plant Code	GR Dest	Reference	Designation	Nb Parts	Nb Parts / Pkg	Nb Layers	Nb UC	Pack Type	Pack Code	Pallet	Stack Code	Total Weight (kg)
J1	MAGNA PT B V ET	0025566103		MAUBEUGE MAUBEU	0090016200	G024G1	320109336R	BM-BVA ASS DW5	8	8	1	1	UCM	MFM—1353		GERB—1335	724
J2	MAGNA PT B V ET	0025566103		MAUBEUGE MAUBEU	0090016200	G024G1	320109336R	BM-BVA ASS DW5	8	8	1	1	UCM	MFM—1353		GERB—1335	724
K1	MAGNA PT B V ET	0025566103		MAUBEUGE MAUBEU	0090016200	G024G1	320109336R	BM-BVA ASS DW5	8	8	1	1	UCM	MFM—1353		GERB—1335	724
K2	MAGNA PT B V ET	0025566103		MAUBEUGE MAUBEU	0090016200	G024G1	320109336R	BM-BVA ASS DW5	8	8	1	1	UCM	MFM—1353		GERB—1335	724
L1	MAGNA PT B V ET	0025566103		MAUBEUGE MAUBEU	0090016200	G024G1	320109336R	BM-BVA ASS DW5	8	8	1	1	UCM	MFM—1353		GERB—1335	724
L2	MAGNA PT B V ET	0025566103		MAUBEUGE MAUBEU	0090016200	G024G1	320109336R	BM-BVA ASS DW5	8	8	1	1	UCM	MFM—1353		GERB—1335	724
M1	MAGNA PT B V ET	0025566103		MAUBEUGE MAUBEU	0090016200	G024G1	320100727R	EH-BVA ASS DW5	8	8	1	1	UCM	MFM—1353		GERB—1335	724
M2	MAGNA PT B V ET	0025566103		MAUBEUGE MAUBEU	0090016200	G024G1	320109336R	BM-BVA ASS DW5	8	8	1	1	UCM	MFM—1353		GERB—1335	724
N1	MAGNA PT B V ET	0025566103		MAUBEUGE MAUBEU	0090016200	G024G1	320109336R	BM-BVA ASS DW5	8	8	1	1	UCM	MFM—1353		GERB—1335	724
O1	MAGNA PT B V ET	0025566103		MAUBEUGE MAUBEU	0090016200	G024G1	320100727R	EH-BVA ASS DW5	8	8	1	1	UCM	MFM—1353		GERB—1335	724
O2	MAGNA PT B V ET	0025566103		MAUBEUGE MAUBEU	0090016200	G024G1	320100727R	EH-BVA ASS DW5	8	8	1	1	UCM	MFM—1353		GERB—1335	724
P1	MAGNA PT B V ET	0025566103		MAUBEUGE MAUBEU	0090016200	G024G1	320100727R	EH-BVA ASS DW5	8	8	1	1	UCM	MFM—1353		GERB—1335	724
P2	MAGNA PT B V ET	0025566103		MAUBEUGE MAUBEU	0090016200	G024G1	320100727R	EH-BVA ASS DW5	8	8	1	1	UCM	MFM—1353		GERB—1335	724
Q1	MAGNA PT B V ET	0025566103		MAUBEUGE MAUBEU	0090016200	G024G1	320100727R	EH-BVA ASS DW5	8	8	1	1	UCM	MFM—1353		GERB—1335	724
Q2	MAGNA PT B V ET	0025566103		MAUBEUGE MAUBEU	0090016200	G024G1	320100727R	EH-BVA ASS DW5	8	8	1	1	UCM	MFM—1353		GERB—1335	724