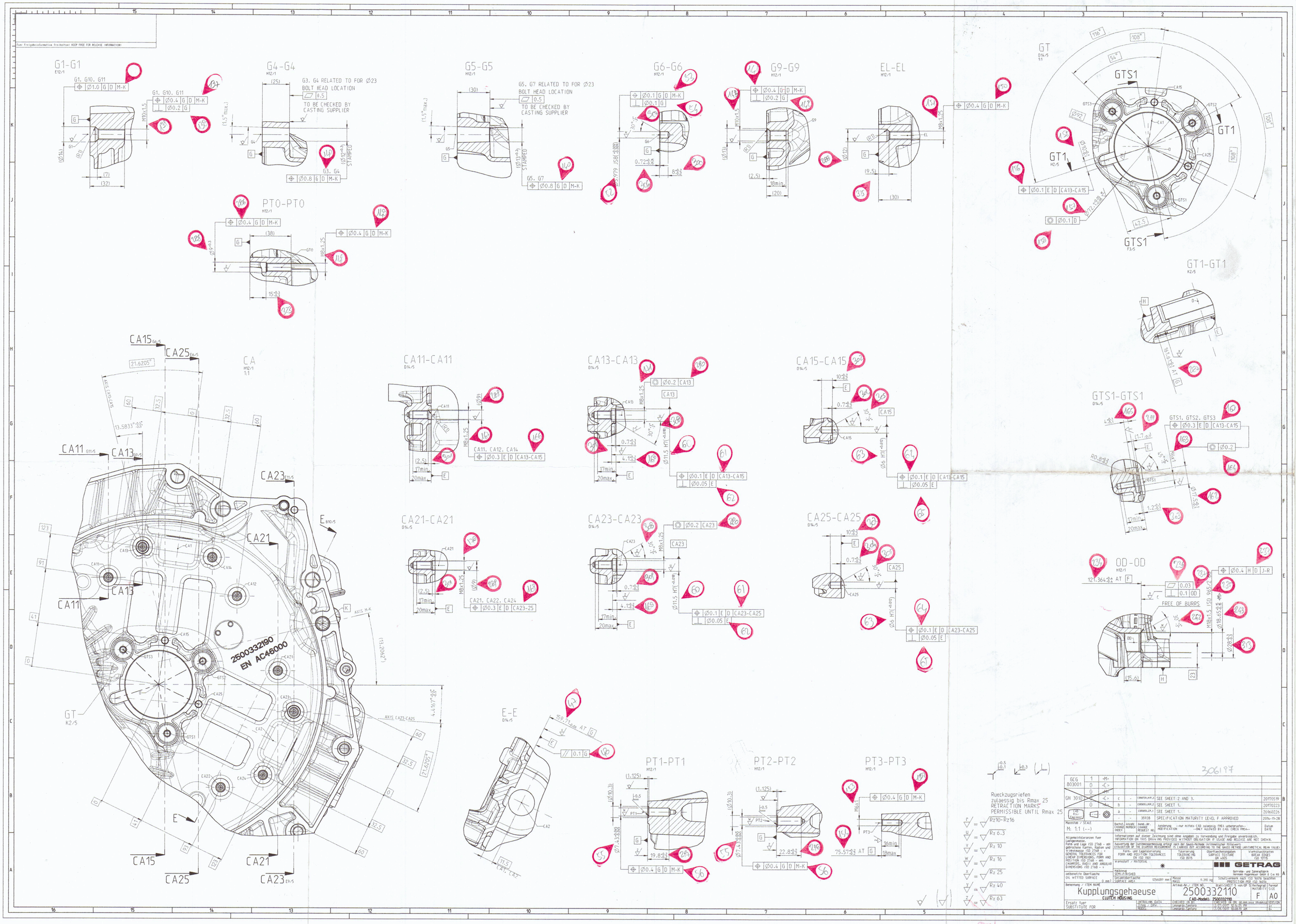Fuer Freigabeinformation freihalten! KEEP FREE FOR RELEASE INFORMATION!